

FRONT ELEVATION

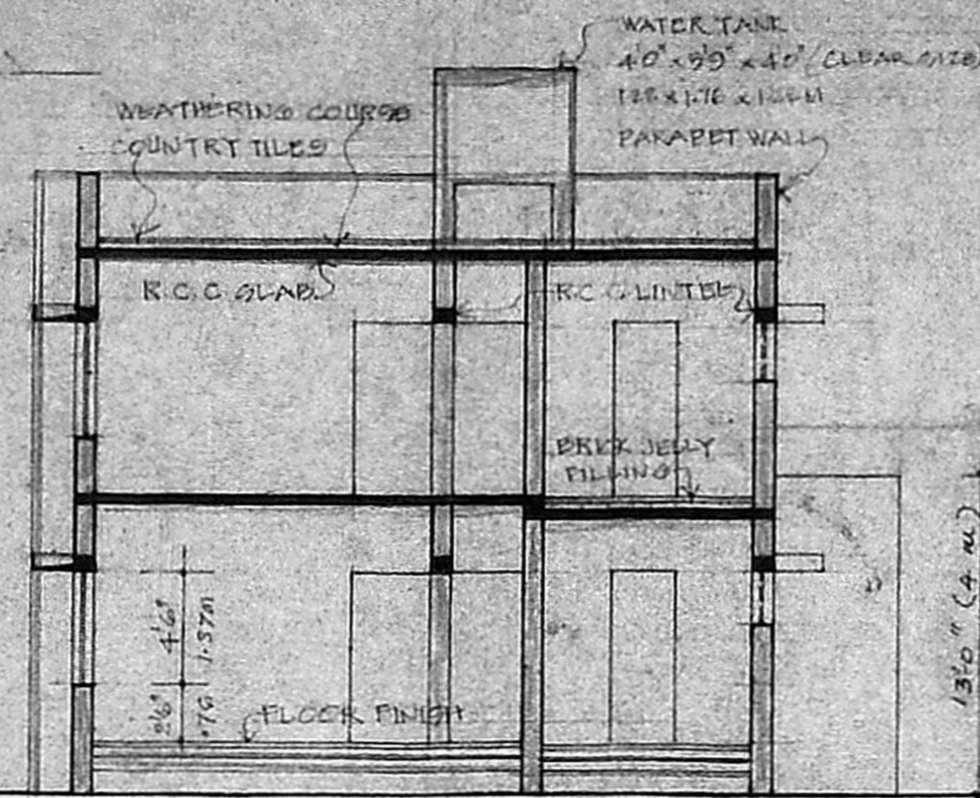

SECTION A B

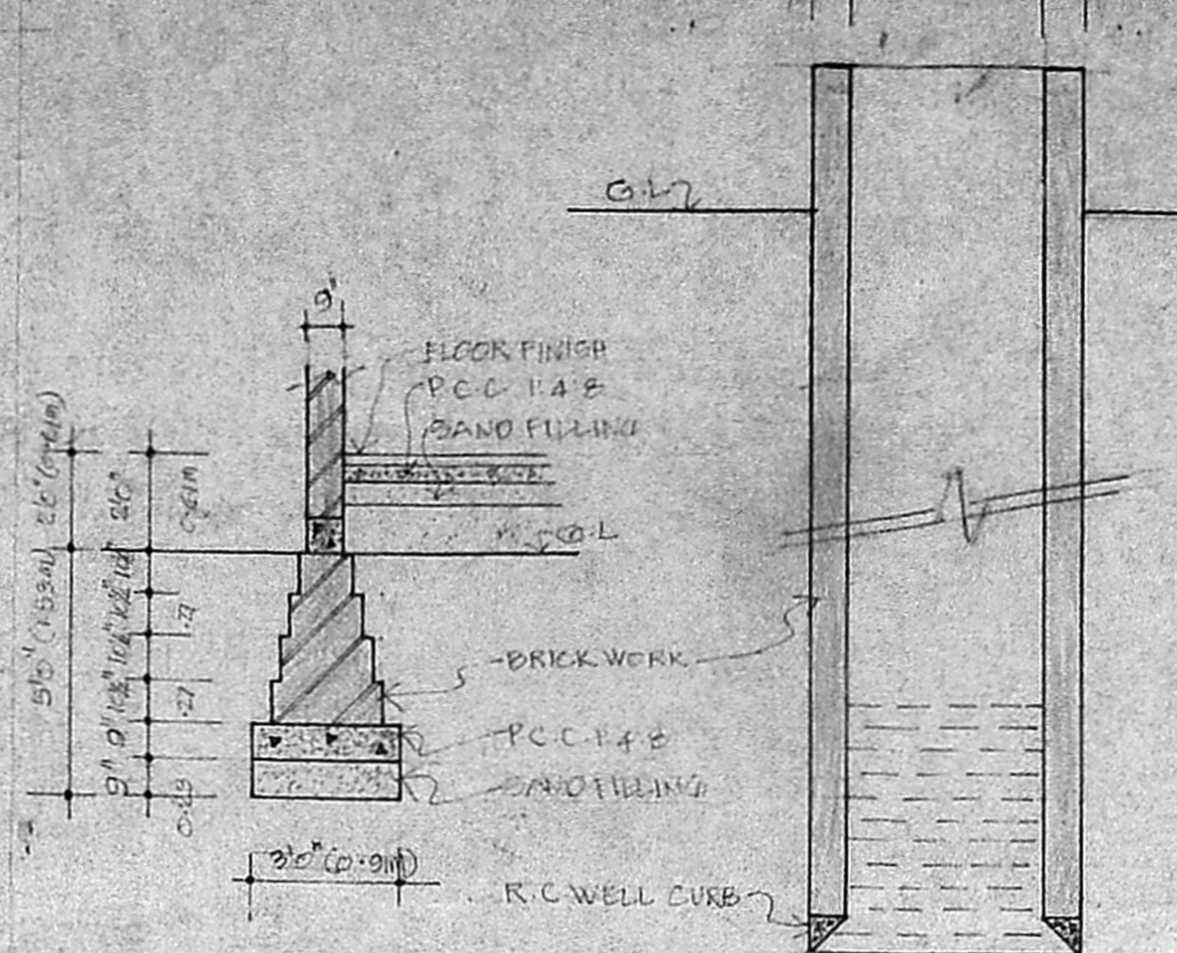

FOUNDATION DETAIL

WELL SECTION

OUT LINE SPECIFICATION

R.C.C. 1:4:8 FOR FOUNDATION AND BASEMENT
 BRICK WORK IN 1:6 FOR FOUNDATION, BASEMENT AND SUPER STRUCTURE
 PLASTERING IN 1:3:6 FOR CEILING AND 1:4 FOR WALL
 R.C.C. 1:2:4 FOR COLUMN, FOOTING, COLUMN, BEAM
 SUNSHADE, SLAB AND STAIRCASE
 TEAK WOOD FOR DOORS AND WINDOWS
 CEMENT PAINT FOR CEILING, WALL AND SUNSHADE
 WEATHERING COURSE IN R.I.L.C. WITH ONE LAYER OF COUNTRY TILES OVER B.I.L.C.

SCHEDULE OF JOINERY

TYPE	WIDTH	HEIGHT	DESCRIPTION
D	3'0" (0.91)	7'0" (2.13)	TEAK WOOD DOOR
D1	3'0" (0.91)	7'0" (2.13)	TEAK WOOD DOOR
D2	2'0" (0.61)	7'0" (2.13)	TEAK WOOD DOOR
W1	4'0" (1.22)	4'0" (1.22)	T.W. GLAZED WINDOW
B.W	7'0" (2.13)	4'0" (1.22)	T.W. GLAZED BAY WINDOW
W2	4'0" (1.22)	4'0" (1.22)	T.W. GLAZED WINDOW
W3	3'0" (0.91)	4'0" (1.22)	T.W. GLAZED WINDOW
V	3'0" (0.91)	2'0" (0.61)	T.W. GLAZED VENTILATOR
V1	3'0" (0.91)	2'0" (0.61)	T.W. GLAZED VENTILATOR

Planning Permit No. A/460/91
APPROVED
 SUBJECT TO THE CONDITIONS IN THIS OFFICE ORDER.
 No. AS/907/91 Date: 11/25/91
 420' (12.80M)

SCRUTINY (RP-2) SECTION A B

A3/9507/91 2/20/91
 25/1/91
 42' (12.80M)

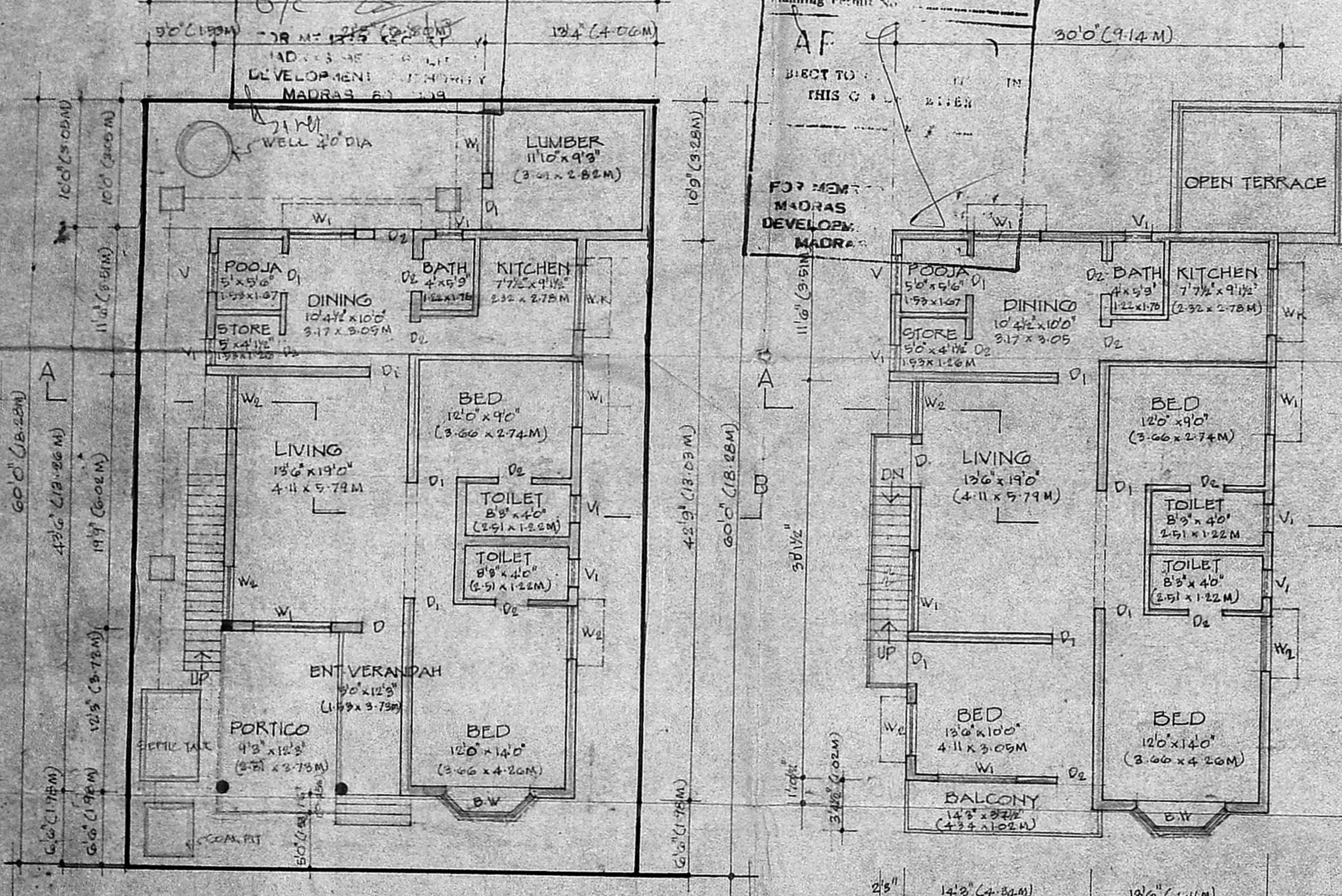

FIRST FLOOR PLAN

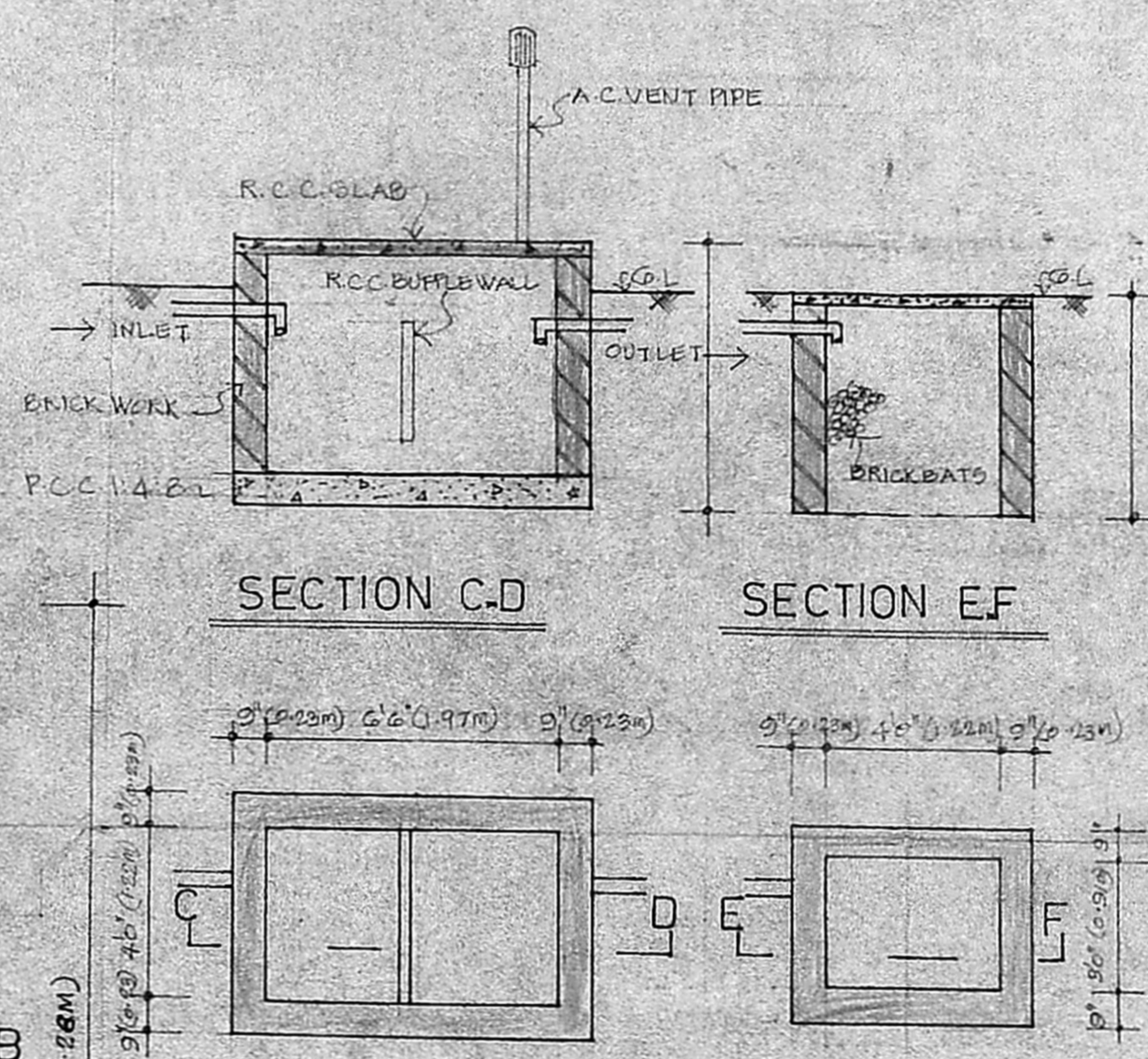

SECTION C-D

SECTION E-F

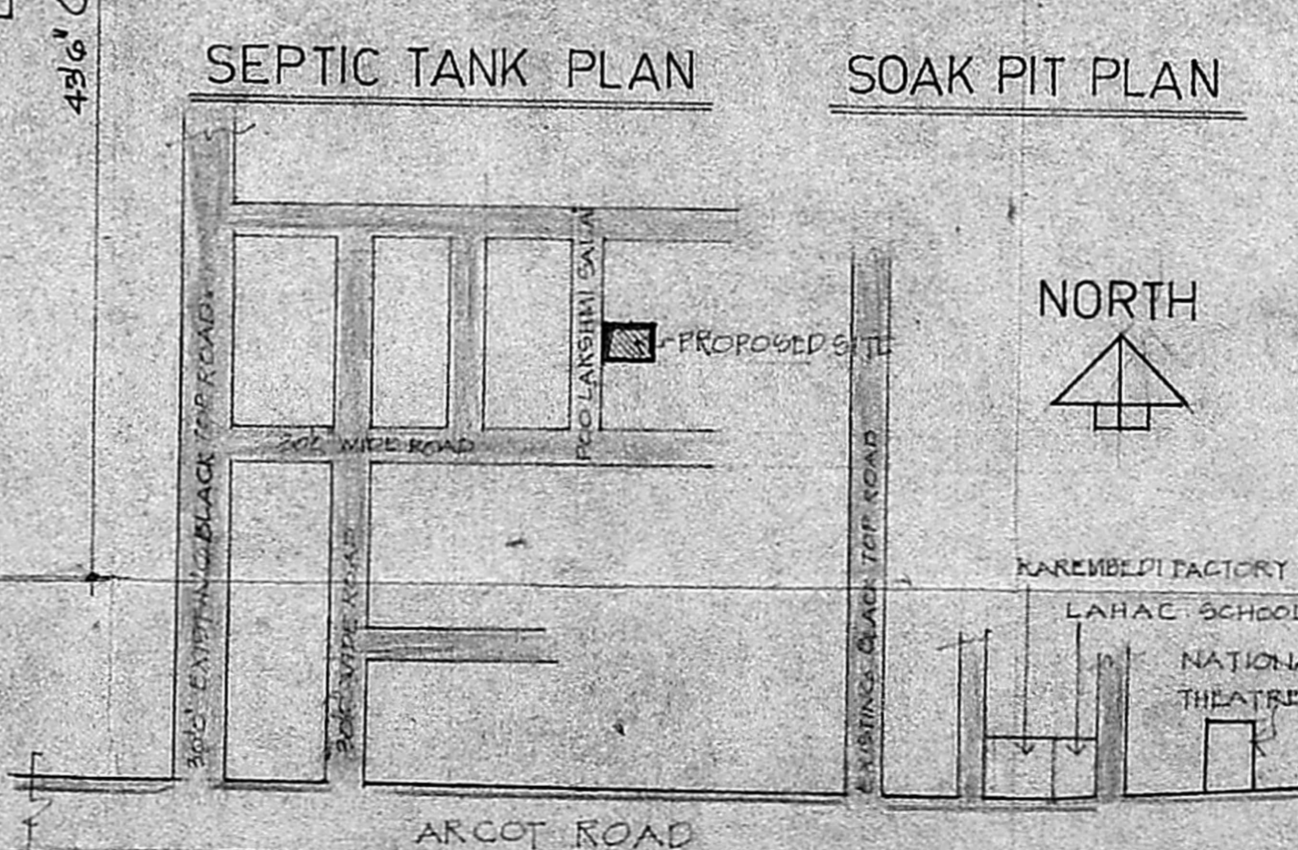

SEPTIC TANK PLAN

SOAK PIT PLAN

PROPOSED RESIDENTIAL BUILDING
 AT PLOT NO. 72 POO LAKSHMI SALAI, SRI DEVI KARUMARI AMMAN NAGAR, VALASARAVAKKAM, MADRAS
 SURVEY NO 84 PART, DIVISON NO:

AREAS:

GROUND FLOOR:	1243 SFT 117.33 M ²
FIRST FLOOR:	1263 SFT 117.33 M ²
TOTAL FLOOR AREA:	2506 SFT 234.66 M ²
PLOT AREA:	2400 SFT 222.94 M ²

COLOUR INDEX:

[Line style]	PROPOSED
[Line style]	ROAD
[Line style]	BOUNDARY
[Line style]	SEWER LINE

SCALE: 0'1"80", 0'1"40"

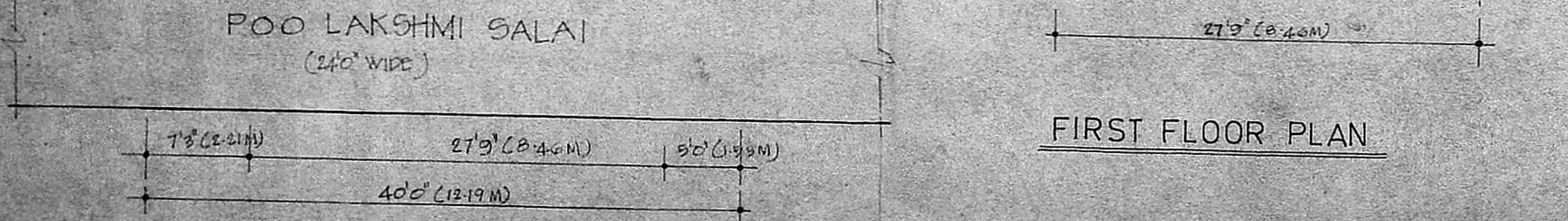

GROUND FLOOR PLAN CUM SITE PLAN

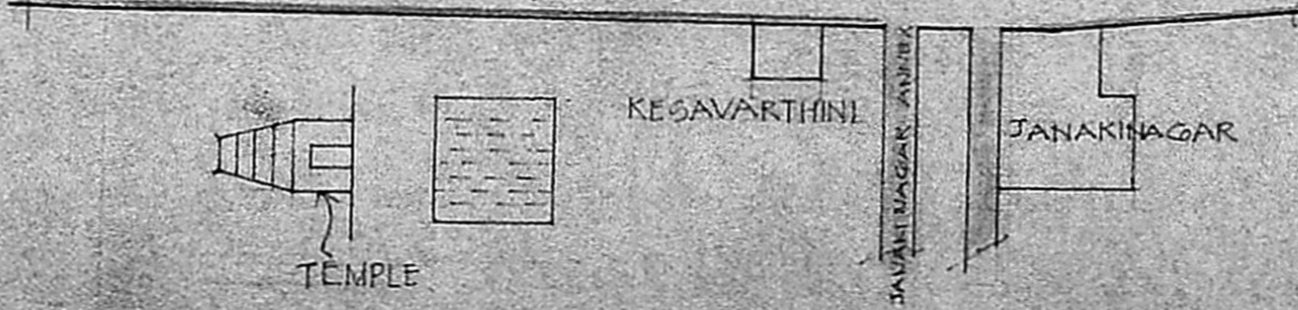

KEY PLAN (NOT TO SCALE)

OWNER SIGNATURE H. Krishna Veni

R. Mohan Rao, P.E.
 LICENSED SURVEYOR
 Corporation of Madras
 REG. No: 14
 AMBATTUR TOWN SHIP
 ALANDUR MUNICIPALITY
 Consulting Engineer & Contractor
 Office: 15, Medley Road
 T. NAGAR, MADRAS-600 007
 LICENSED SURVEYOR